ЭТЮД
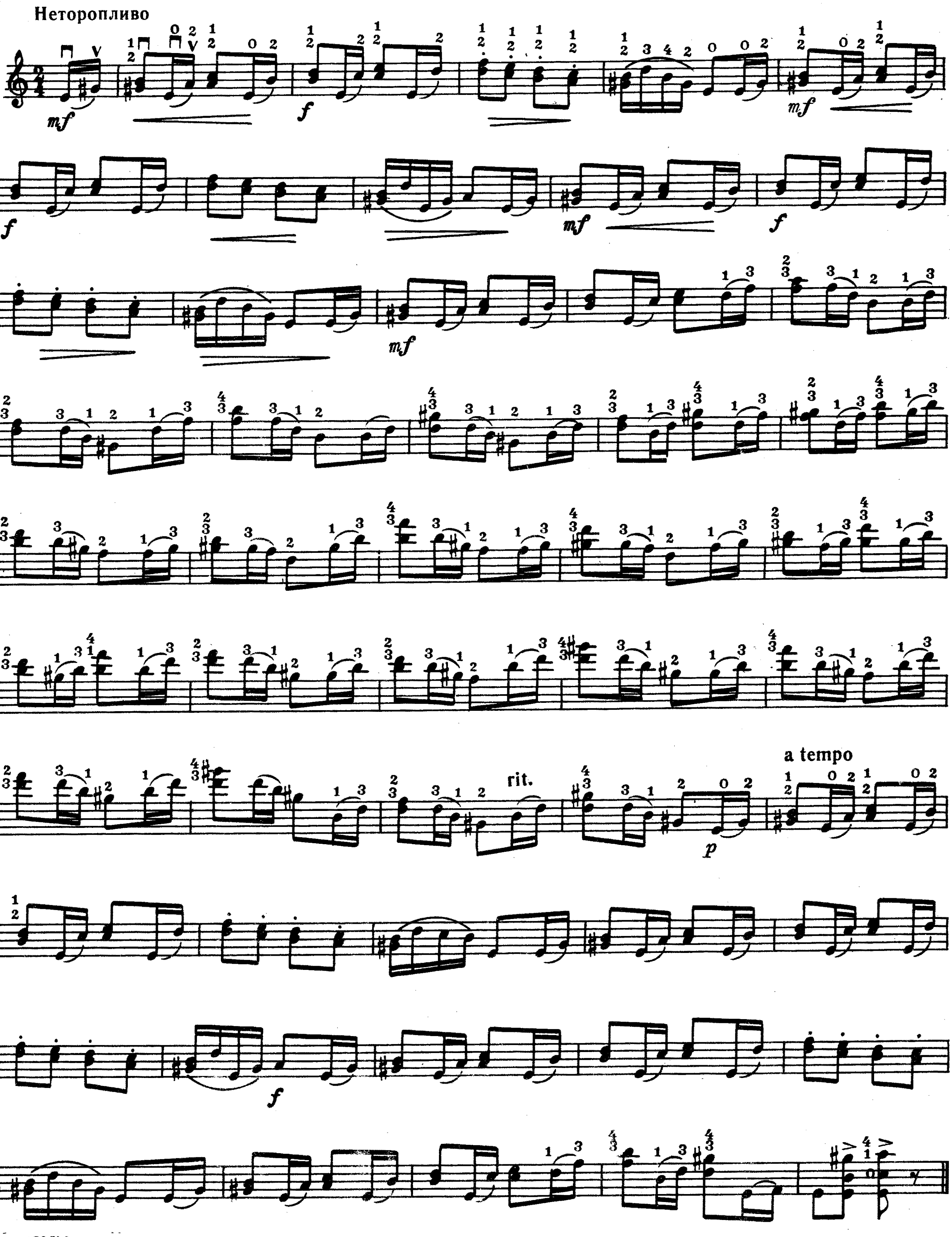
Л. РОЗИН